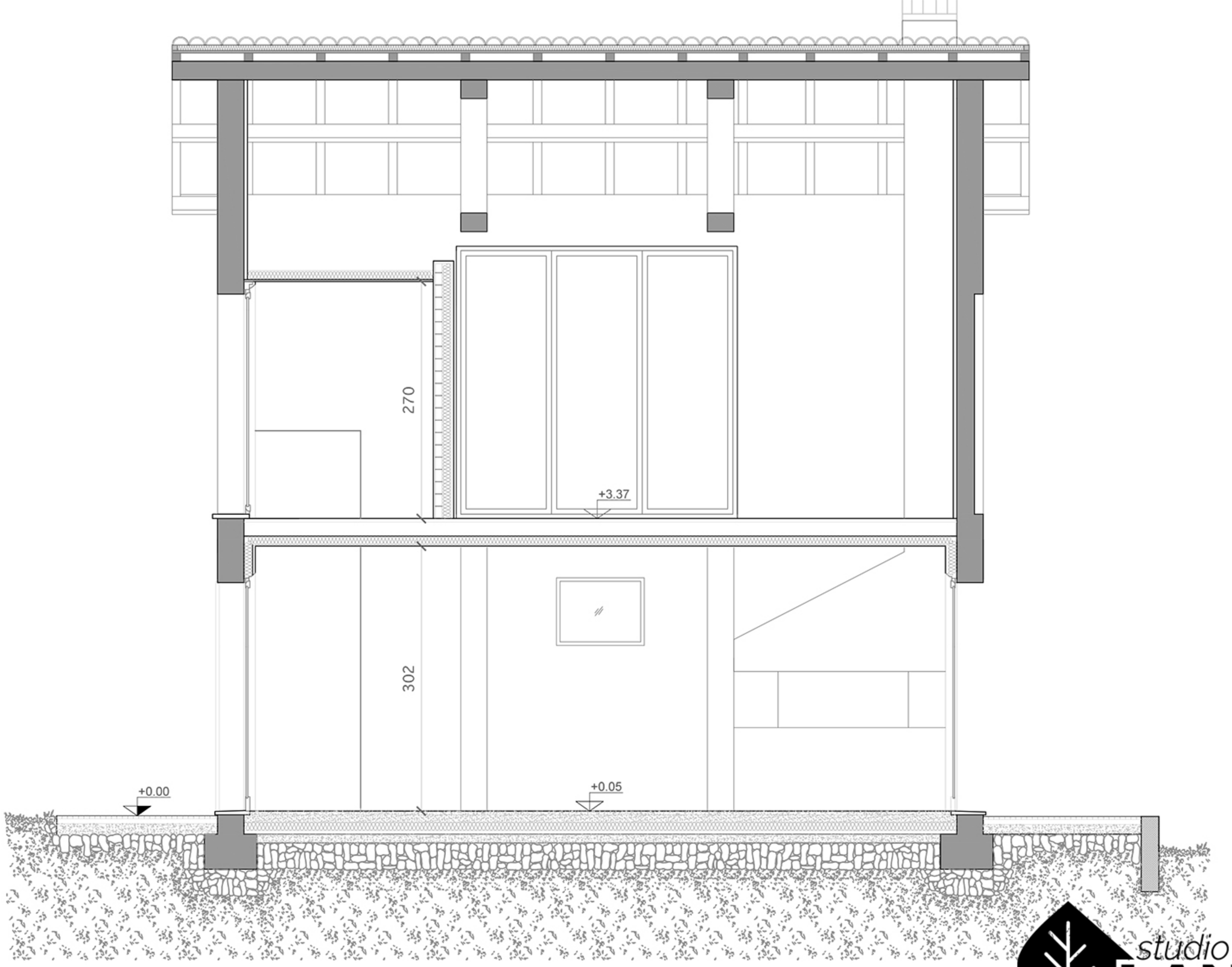

studio LANCRI

SEZIONE A' -A'

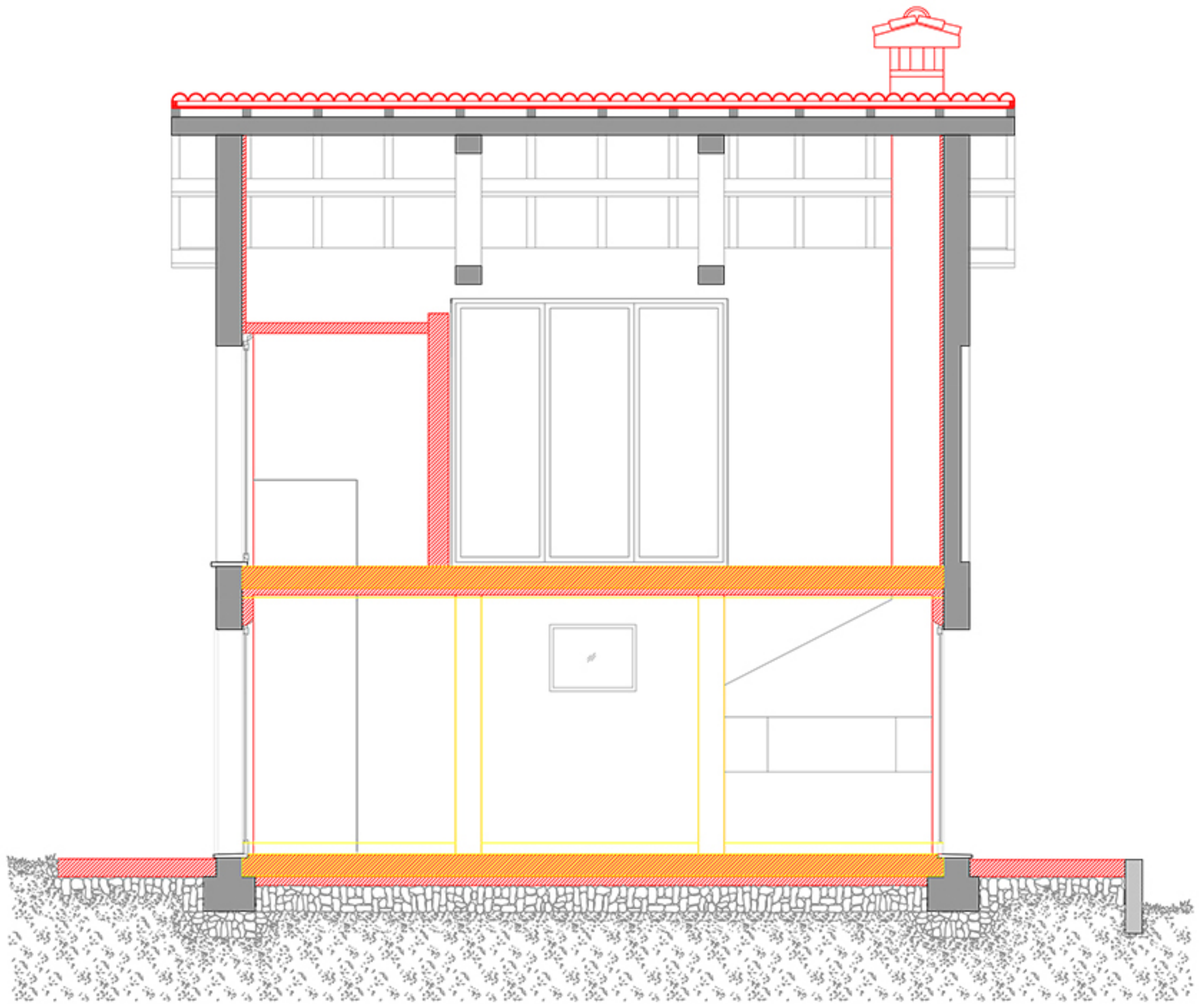

SEZIONE A' -A'

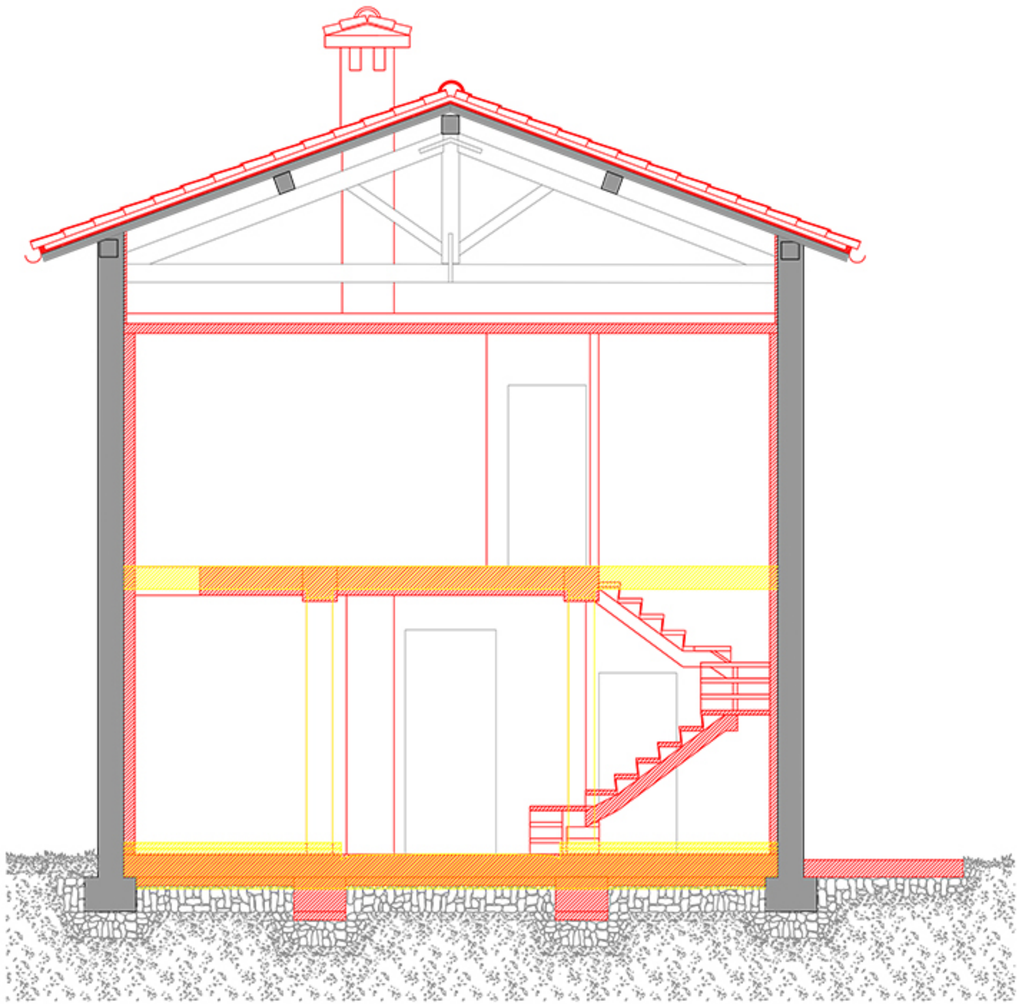

SEZIONE B' - B'

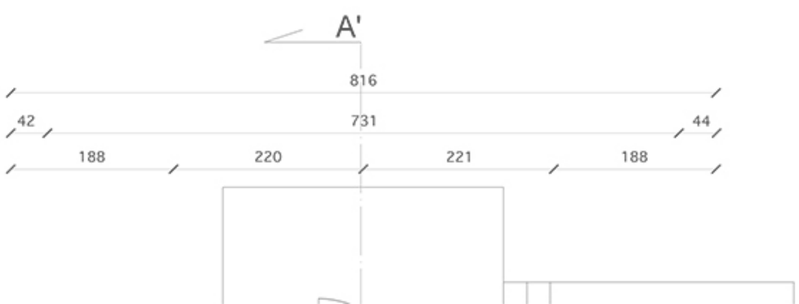

studio LANCRI

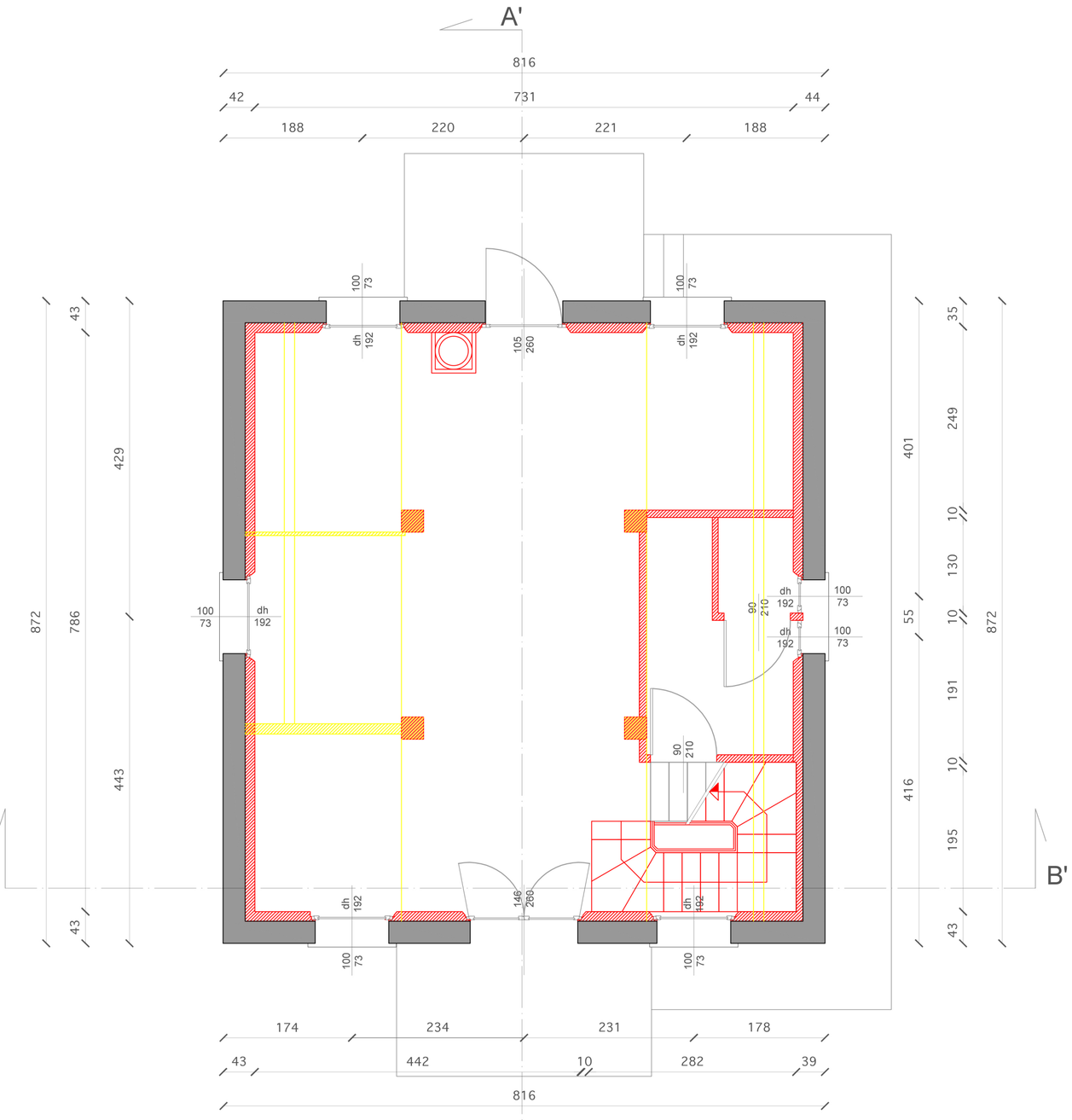

PIANO TERRA

totale piano 59.9 mq

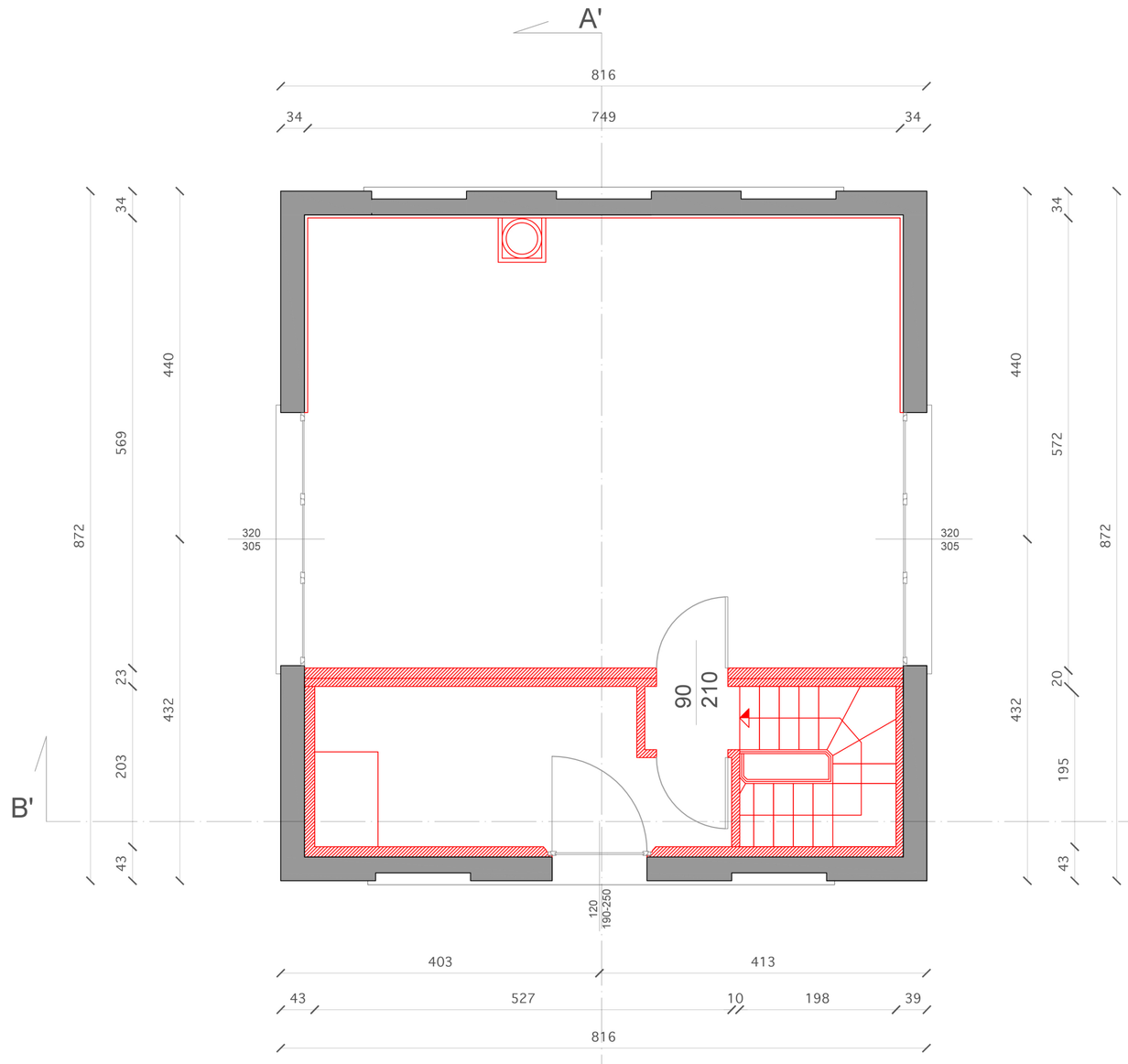

PIANO PRIMO

totale piano 60.40 mq

studio LANCRI